

FOR RECORD AT 8:31 AM ON THE 21st DAY OF NOV 2007
 CORINE WOOLLIAMS, CLERK
 BY *Corinne Wooliams* D.C.

1) 23 BUILDING LOTS (SECTION 1B-1) AND 2) 33 BUILDING LOTS (SECTION 2A)
 SYMBOLS LEGEND
 69 LOT NUMBER
 1 NUMBER OF TREES
 2 BENCHMARK

VICINITY MAP
 NTS

30-3025-010-00
 DB 223, P 424
 DB 179, P 800
 DB 174, P 674
 ZONE: R-5
 30-3025-011-00
 DB 203, P 317
 DB 184, P 698
 ZONE: R-5
 30-3025-012-00
 DB 178, P 385
 DB 178, P 287
 ZONE: R-5
 30-3025-013-00
 DB 174, P 890
 THE VA S/B/D

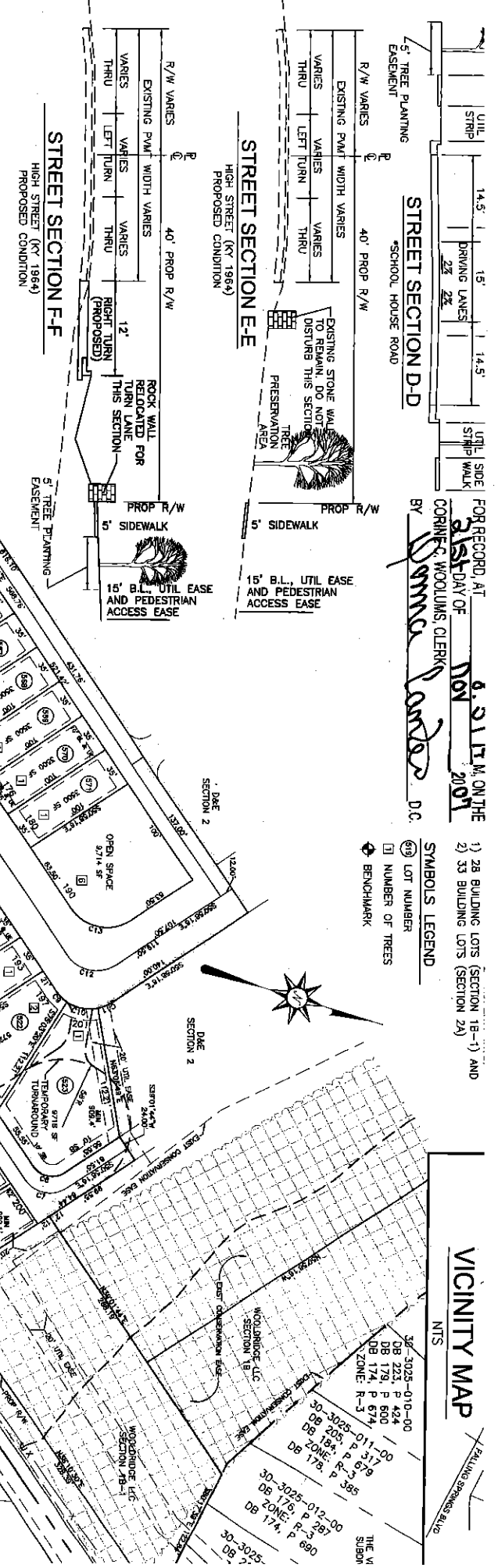

RECEIVED
 APPROVED
 PLANNING & ZONING
 OCT 11 2007
 VERSAILLES-MIDWAY
 WOODFORD CO.

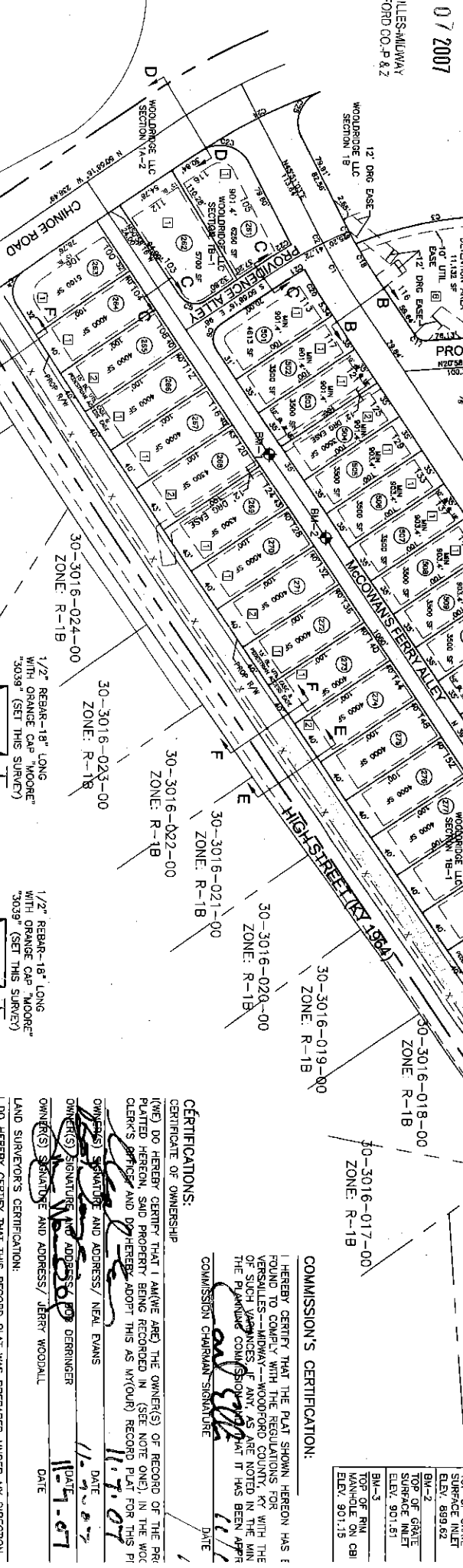

COMMISSIONER'S CERTIFICATION:
 I HEREBY CERTIFY THAT THE PLAT SHOWN HEREON HAS BEEN FOUND TO COMPLY WITH THE REGULATIONS FOR VERSAILLES-MIDWAY-WOODFORD COUNTY, KY WITH THE OF SUCH VARIANCES, IF ANY, AS ARE NOTED IN THE MIN THE PLANNING COMMISSION'S RECORD THAT IT HAS BEEN APPROVED BY THE PLANNING COMMISSION.
 COMMISSION CHAIRMAN SIGNATURE: *[Signature]* DATE: 11.7.07

CERTIFICATIONS:
 CERTIFICATE OF OWNERSHIP
 (WE) DO HEREBY CERTIFY THAT I AM (WE ARE) THE OWNER(S) OF RECORD OF THE PLATTED HEREON, SAID PROPERTY BEING RECORDED IN (SEE NOTE ONE), IN THE WORKERS' OFFICE AND WHEREBY ADOPT THIS AS MY(OUR) RECORD PLAT FOR THIS PROJECT.
 OWNER(S) SIGNATURE AND ADDRESS: NEAL EVANS DATE: 11.7.07
 OWNER(S) SIGNATURE AND ADDRESS: JERRY WOODALL DATE: 11.7.07
 LAND SURVEYOR'S CERTIFICATION:
 I DO HEREBY CERTIFY THAT THIS RECORD PLAT WAS PREPARED UNDER MY DIRECTION.